

AUTHENTIC PHOTOJOURNALISM

BY UNICORN PRODUCTIONS LA PHOTOGRAPHY & FILM

Photographing Products in real-life or produced scenarios

Surgical & Medical Story & Equipment Specialists





PRODUCT PHOTOGRAPHY SPECIALISTS:

*CAPTURING THE STORY IN PHOTOS
OR FILM

*SHOWCASING THE PRODUCT
WITHIN THE ENVIRONMENT

*SURGICAL, MEDICAL & INDUSTRIAL
PHOTOGRAPHY SPECIALISTS CAPTURING
INSTRUMENTS &
DEVICES IN AUTHENTIC SITUATIONS

*"STAGED" ENVIRONMENTS POSSIBLE

* > 400 HOURS OF REAL OPERATIONS
GLOBALLY PHOTOGRAPHED & FILMED

*PROCTOR & GAMBLE FACTORY

























REDA
GERMANY STAINLESS SS







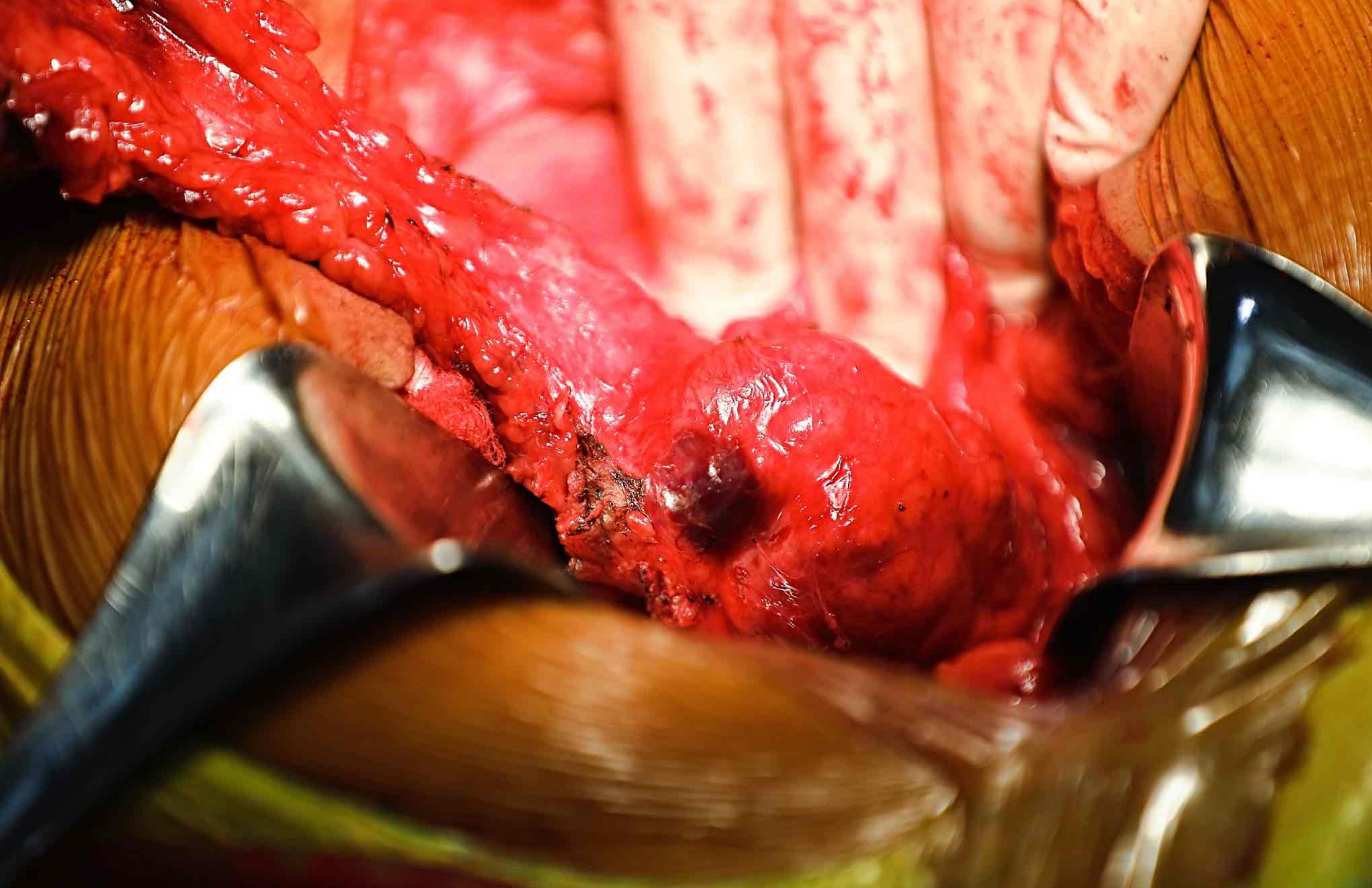







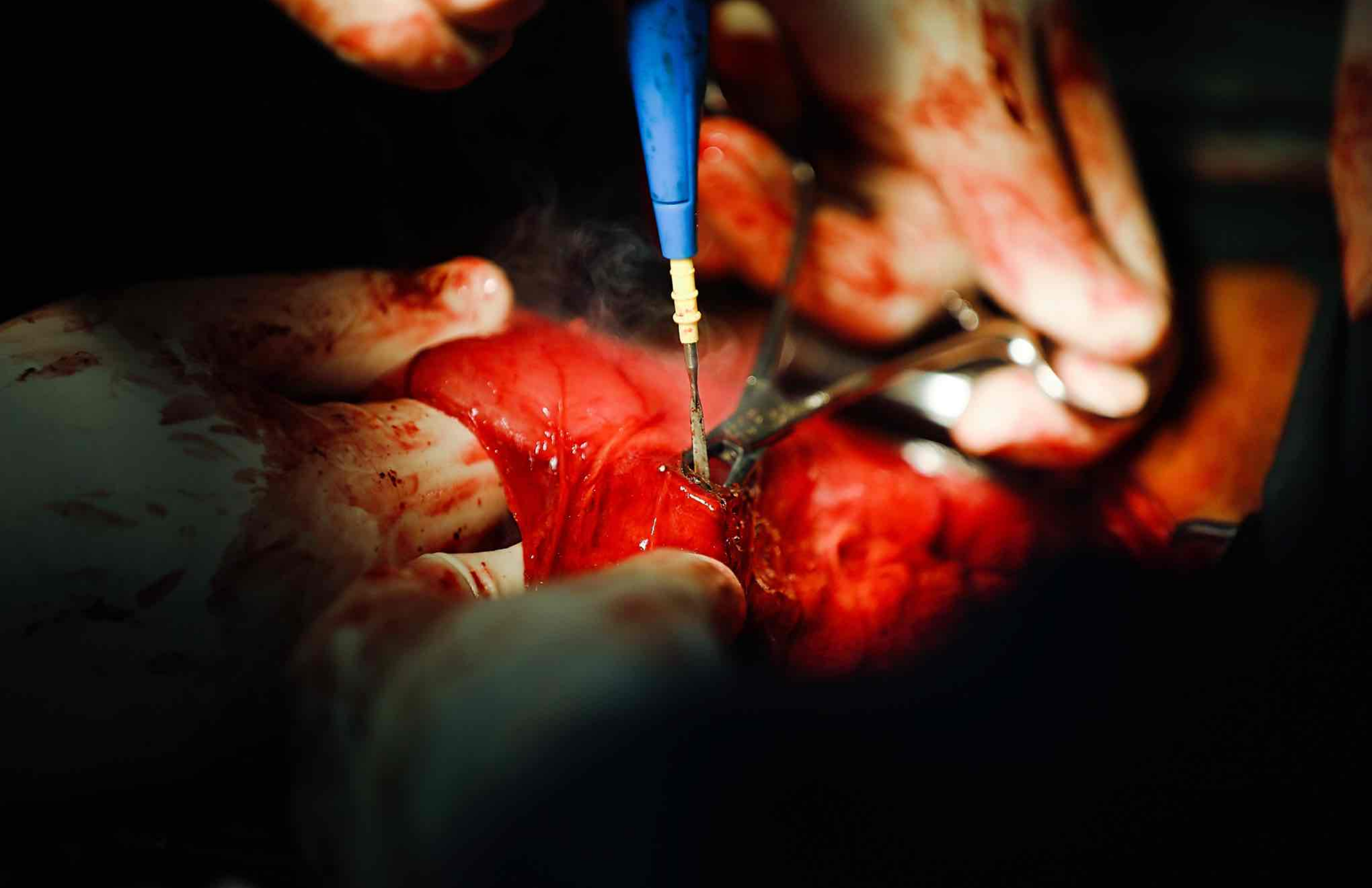





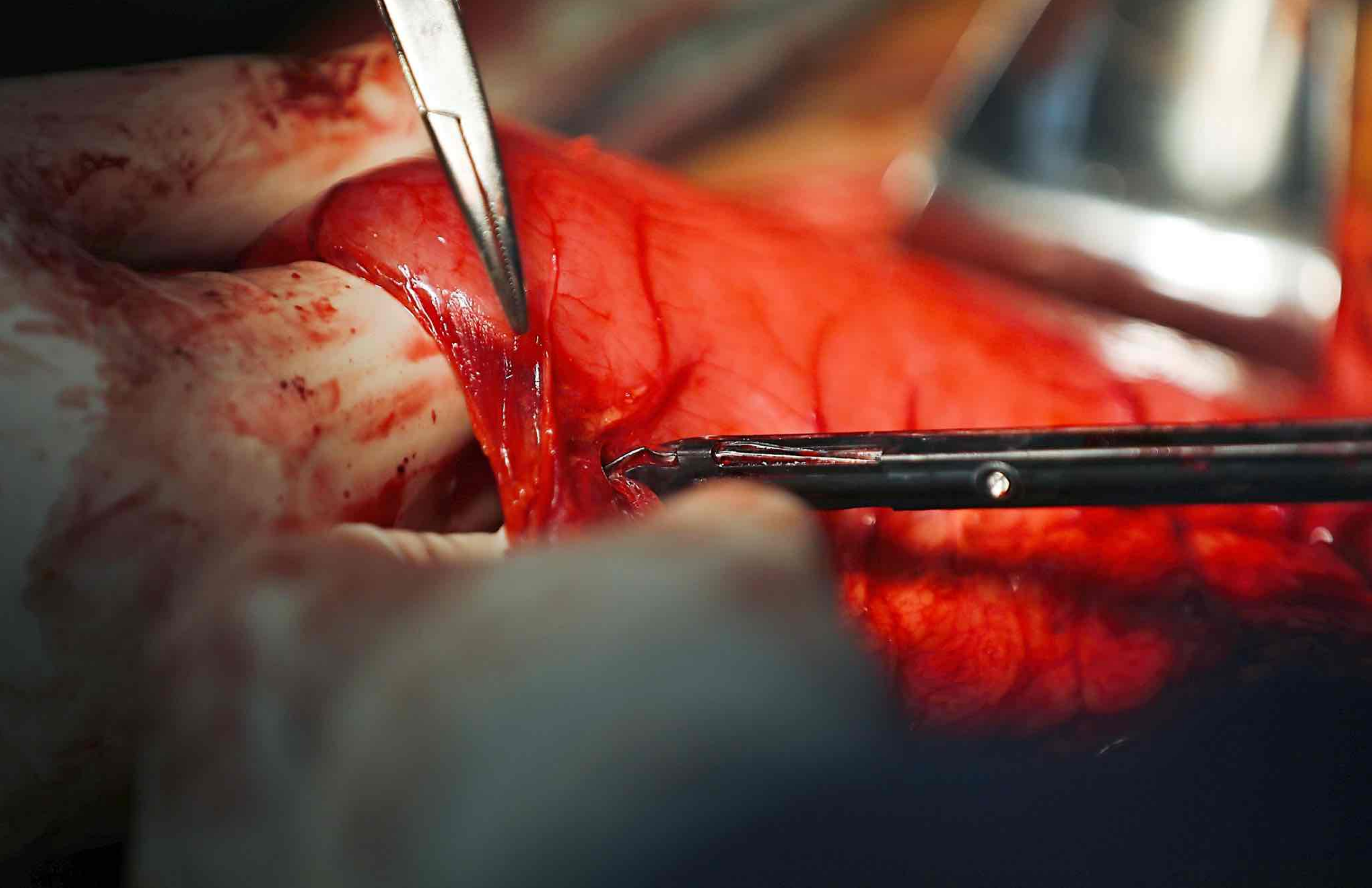









stryker

EMERGENCY

stryker

Thompson
MEDICAL INSTRUMENTS

ADYNE

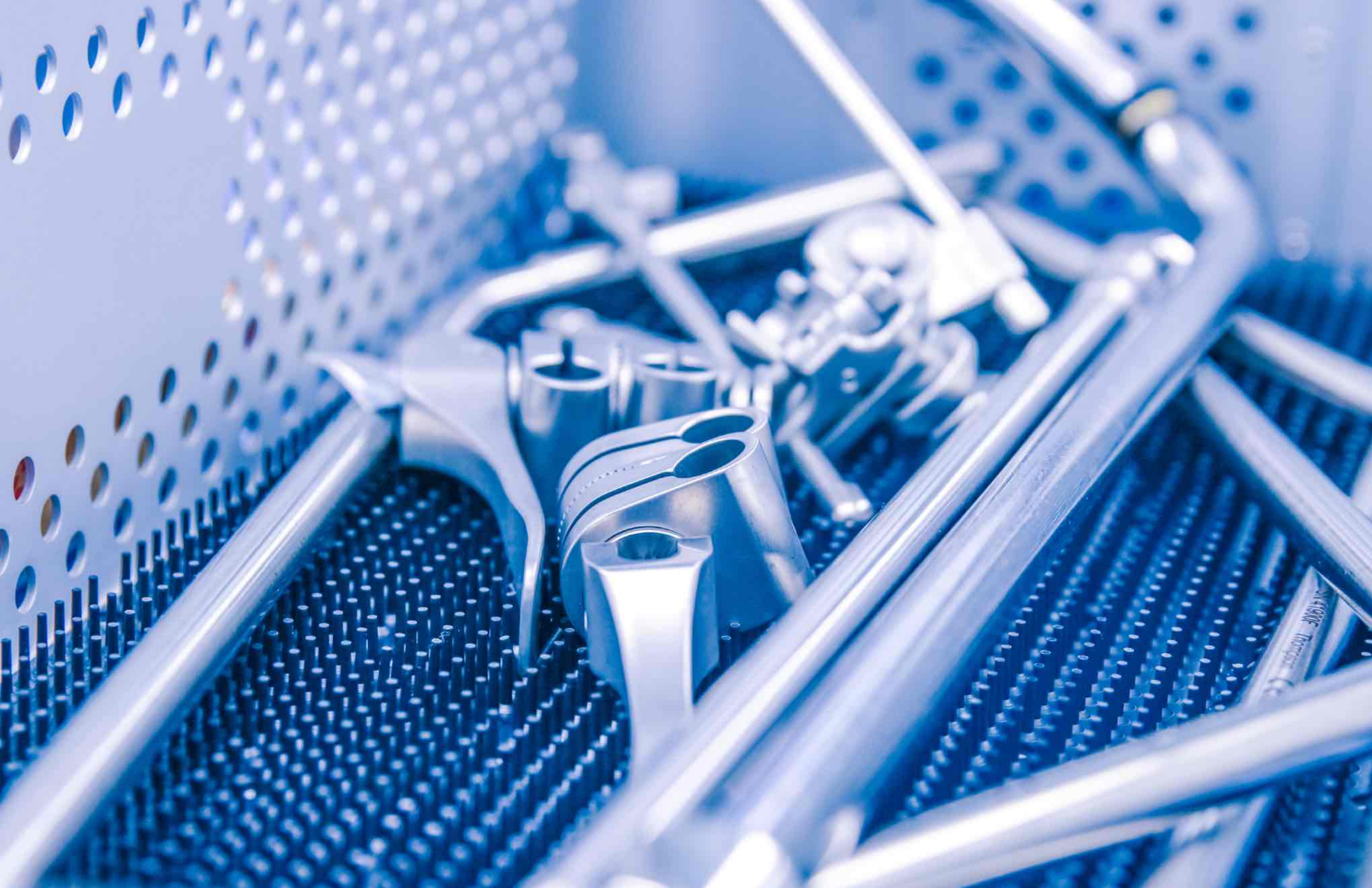

THOMPSON RETRACTOR TRAY I
REMOVABLE ATTACHMENTS

Thompson
MEDICAL INSTRUMENTS

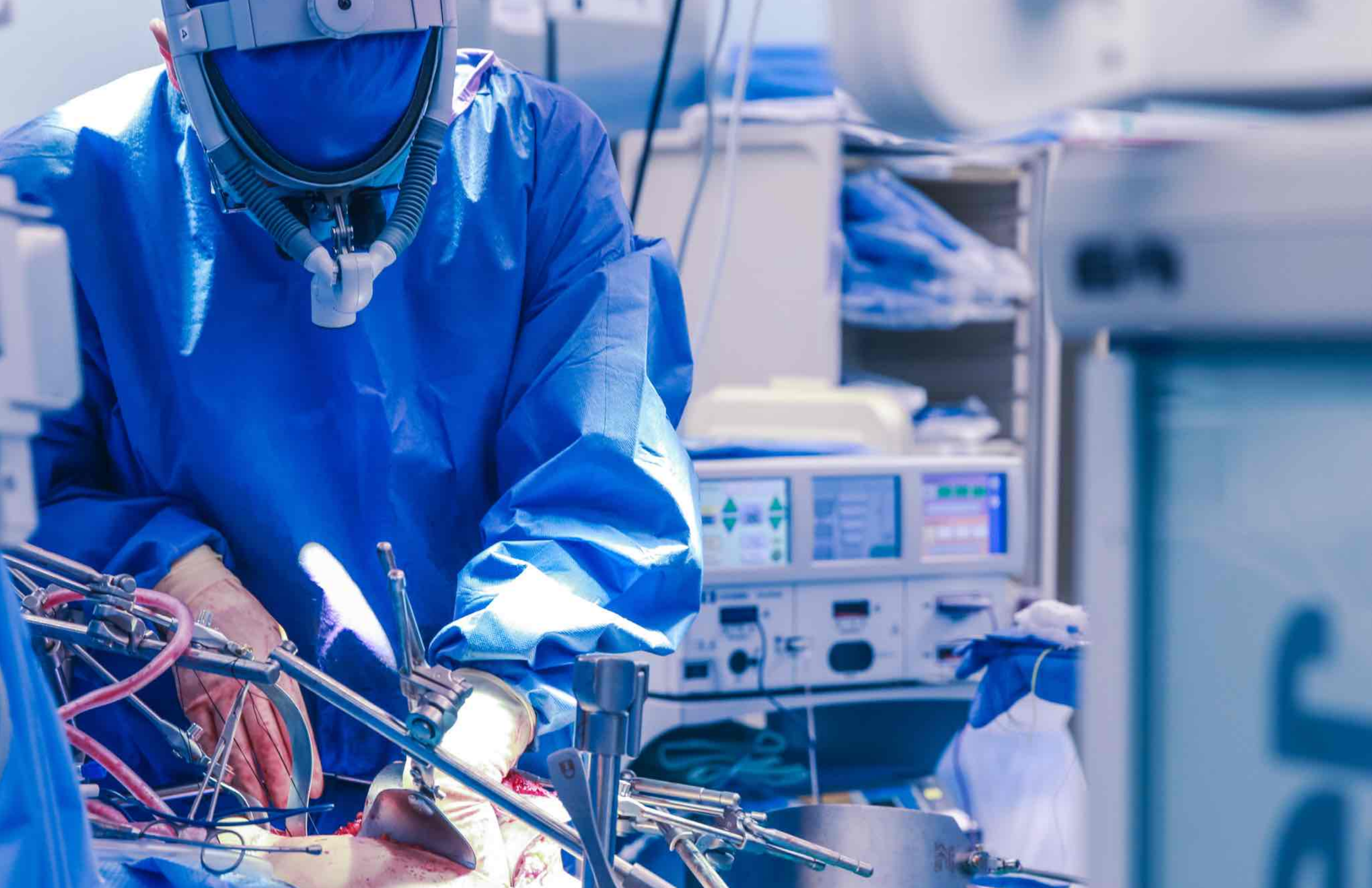



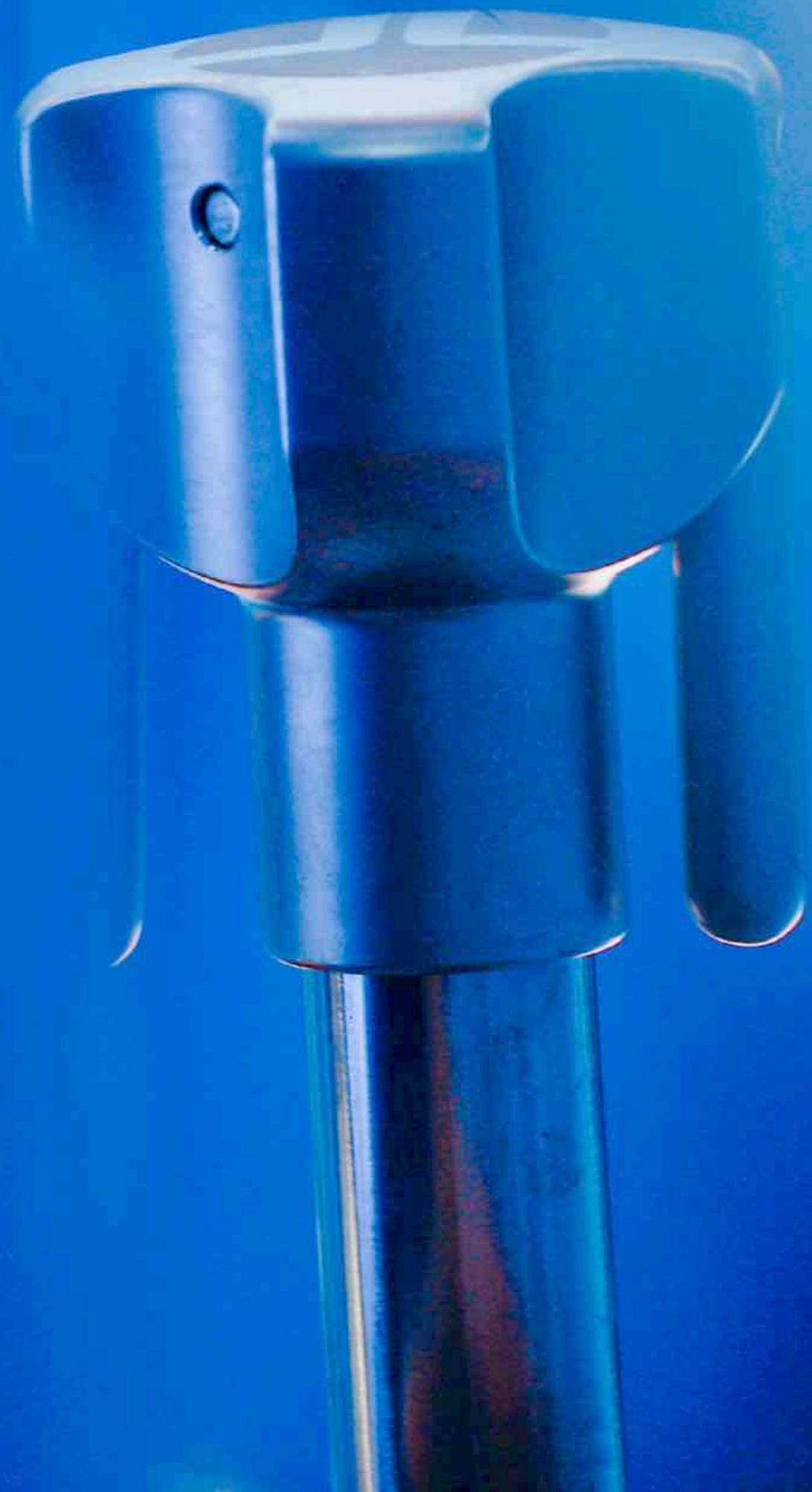





ETHICON
LIGAclip W/CA







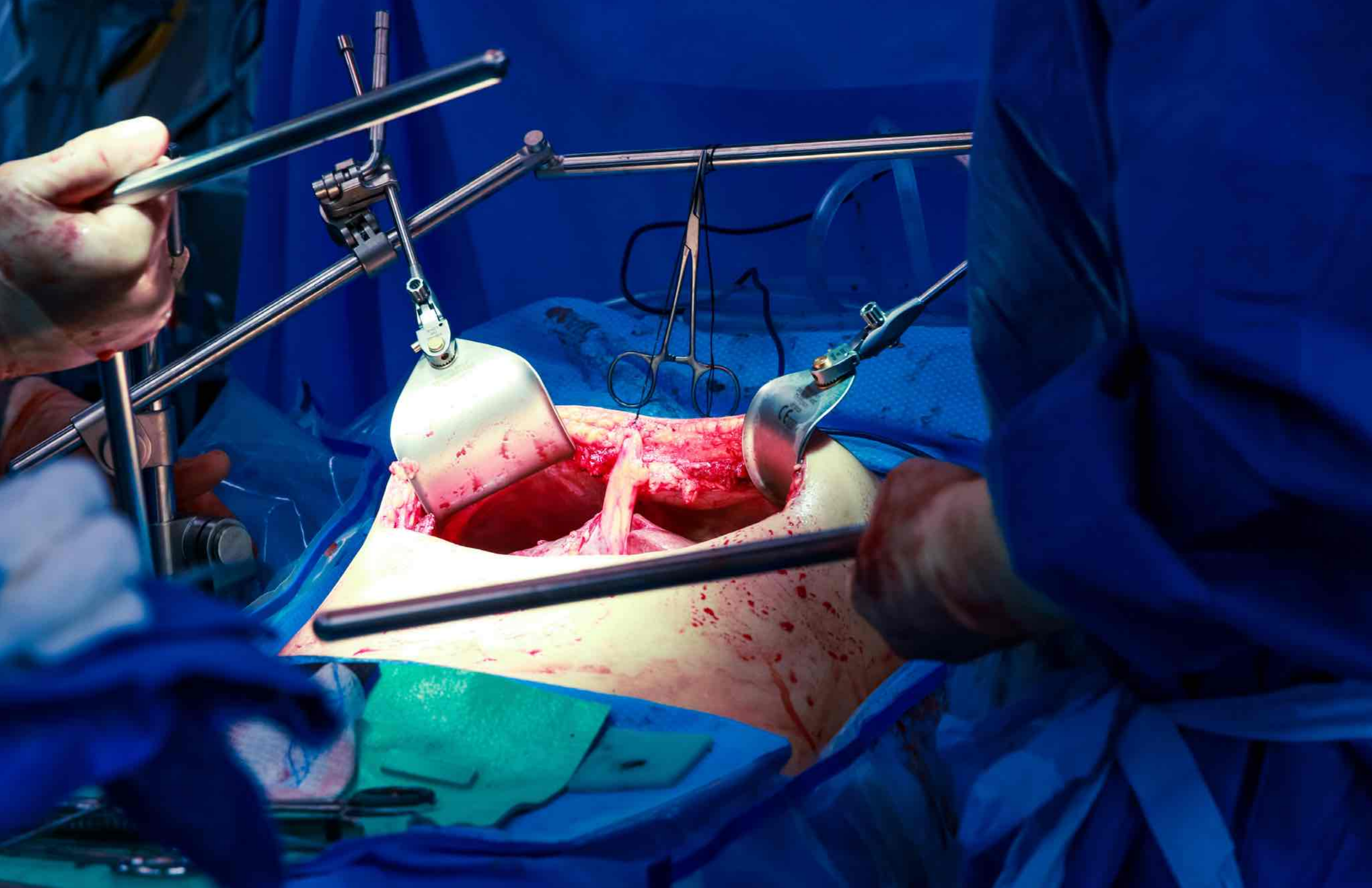



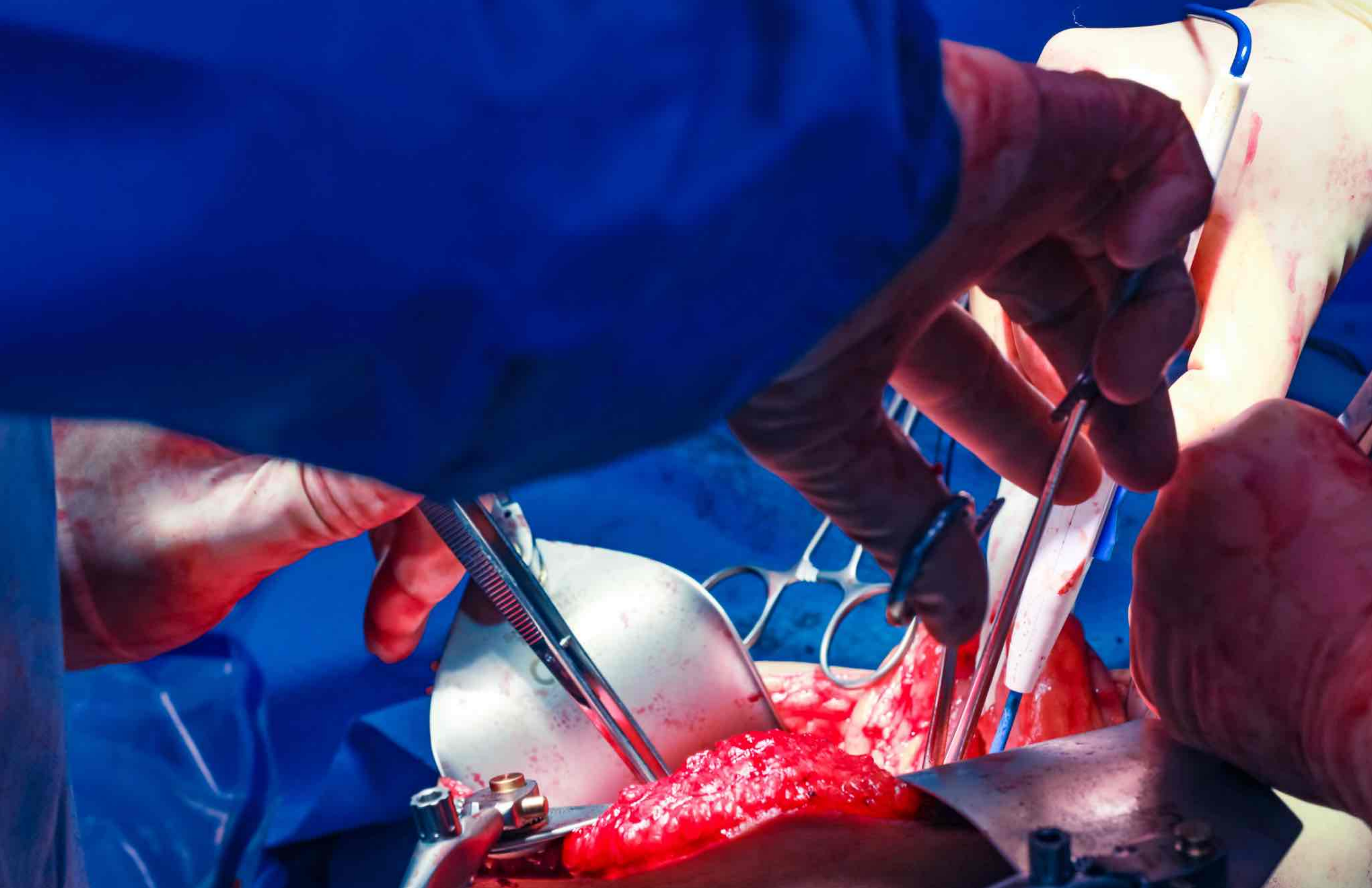











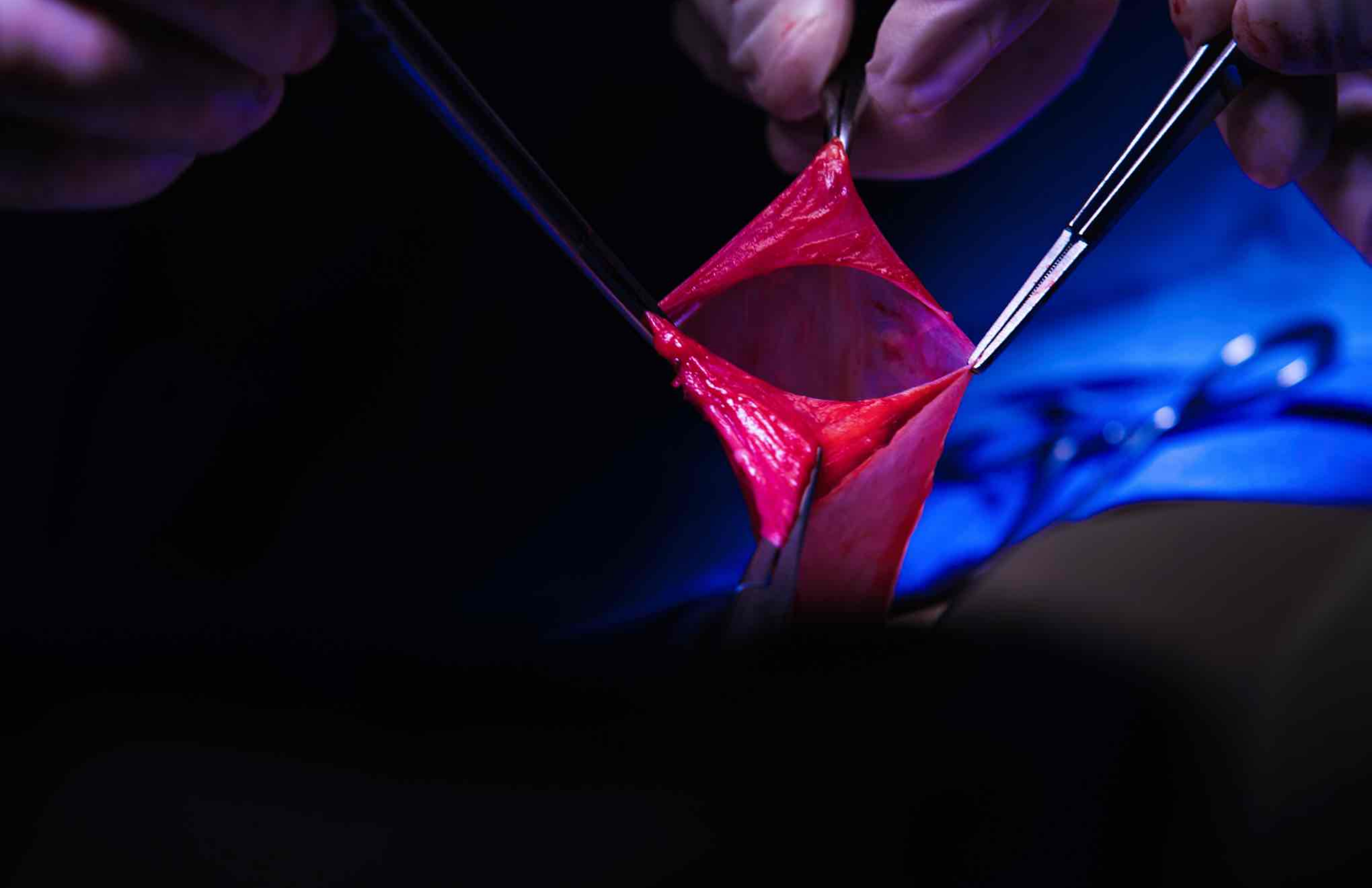



















CARDIOLOGISTS







VET SCHOOL





MIDM



WALTON
VALVE

4/8/21
KYS

Do not use the roller to roll. Gently tap
sides of container with gloved hand. Do
not use the roller.

Do not force the container knob.
The container volume of absorbent should be
left full. Do not allow the total volume
DO NOT WAIT FOR COMPLETE COLOR CHANGE.

CLEANING

Use a syringe to gently tap the container
with water. Use a 10 mL syringe.
Clean the device. Wash the
container or glassware.



Canister edges
CANISTER
Cover threaded
Fill both sides
side of canister





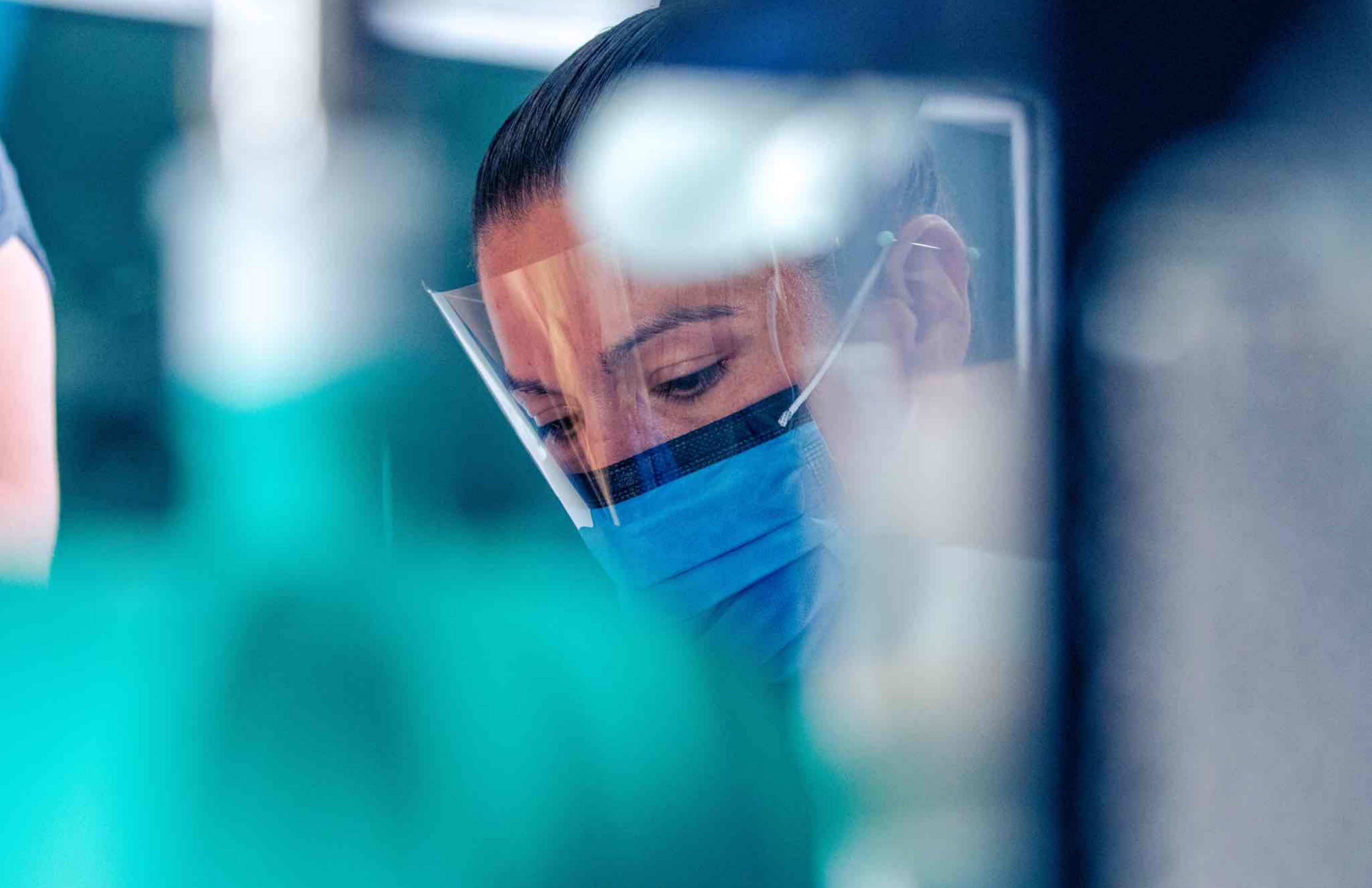

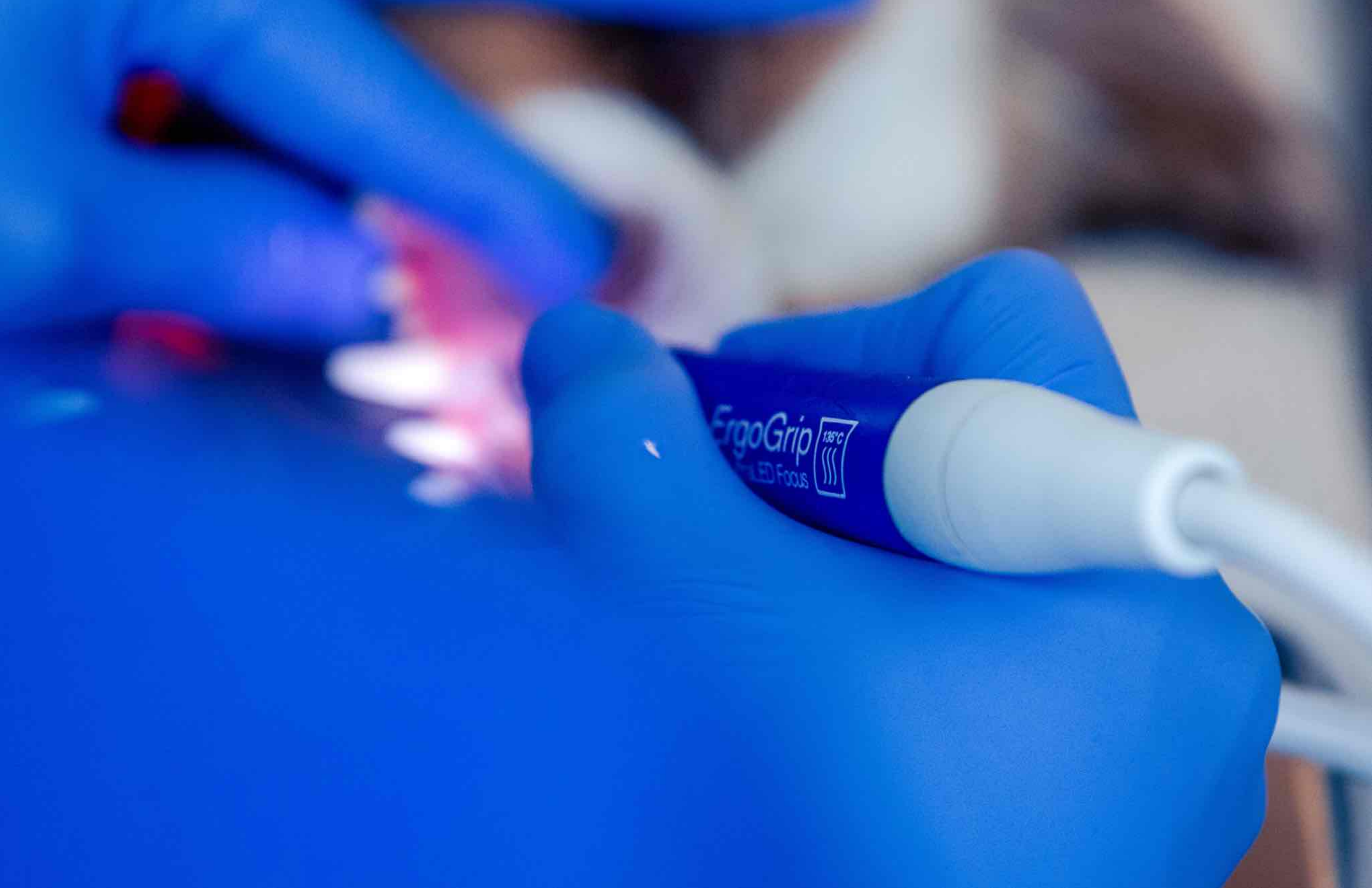

ErgoGrip
135°C
LED Focus





ErgoGrip
UltraLED Focus



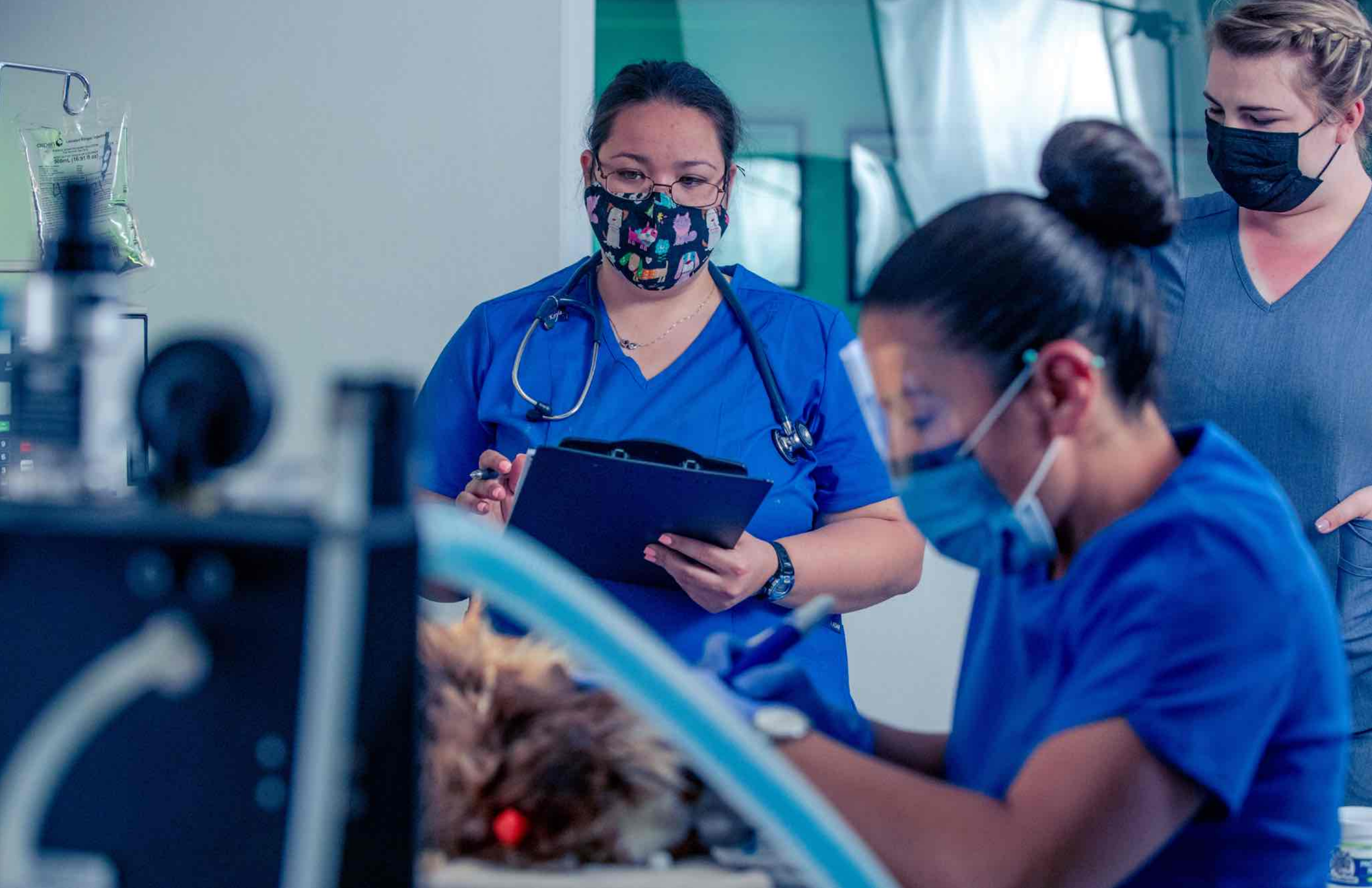

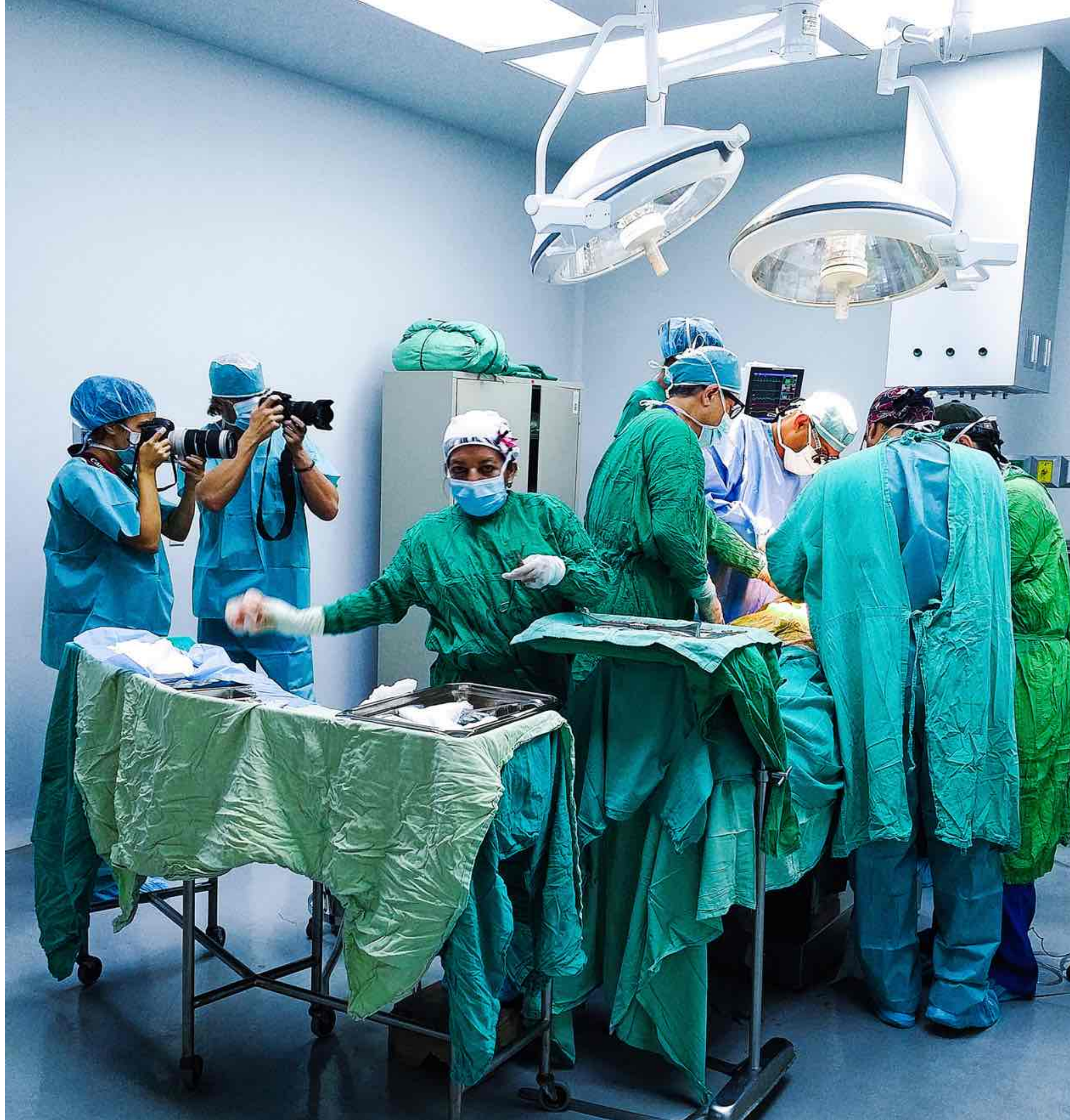

PHOTOGRAPHY BY GUY AROCH



UNICORN PRODUCTIONS L.A PHOTOGRAPHY & FILM

SPECIALISTS IN UNIQUE ON-LOCATION "CINEMATIC"

SURGICAL & MEDICAL PHOTOGRAPHY & FILMING

{FOLIO BEST VIEWED ON LAPTOP ONLY AS FILE SIZES MAY NOT WORK ON PHONES}

VETERINARY INSTUCTIONAL SHOOT FOR PENNFOSTER EDUCATION ONLINE

MASTERCLASSES, BY

UNICORN PRODUCTIONS LA PHOTOGRAPHY & FILM

E: skysthelimitvideos@gmail.com | +1 (931) 442-5076 | +1- 310 954-7652 |

www.unicorn-productions.us

www.medicalphotojournalists.com

SAMPLE WORK FOR MEDICAL, BRANDS & MORE

- SURGICAL GROUP L.A "Team At Work" PORTRAITS: [CLICK HERE](#)
- SURGICAL/MEDICAL COMPILATION: [CLICK HERE](#)
- MEDICAL MISSION HONDURAS: [CLICK HERE](#)
- DENTISTS "TEAM & OFFICE": [CLICK HERE](#)
- LANSINOH MATERNITY PRODUCT SHOOT: [CLICK HERE](#)
- VETERINARY SCHOOL ONLINE TEACHING COURSE: [CLICK HERE](#)
- CORPORATE MAGAZINE: [ROLLINGSTONE MAGAZINE](#)
- CORPORATE CANDID TEAM & OFFICE: [CLICK HERE](#)
- ROLLINGSTONE MAGAZINE C.E.O FEATURE: [CLICK HERE](#)
- MEDICAL PROFESSIONALS PORTRAITS: [CLICK HERE](#)
- HONDURAS MEDICAL MISSION DOCUMENTARY: [CLICK ME](#)
- SURGICAL FILMING SAMPLE: [CLICK HERE](#)
- PET PORTRAITS & ANIMAL PHOTOGRAPHY: [CLICK HERE](#)
- FAMILIES: [CLICK HERE](#)
- OUR FASHION/LIFESTYLE FOLIO CLICK:[FOLIO](#)

>2005 STAR REVIEWS FROM CLIENTS

UNICORN PRODUCTIONS LA PHOTOGRAPHY

FACTORY PHOTOJOURNALISM FOCUSING ON EQUIPMENT &
AUTHENTIC “AT WORK” STAFF PHOTOS













Wire TS (01)

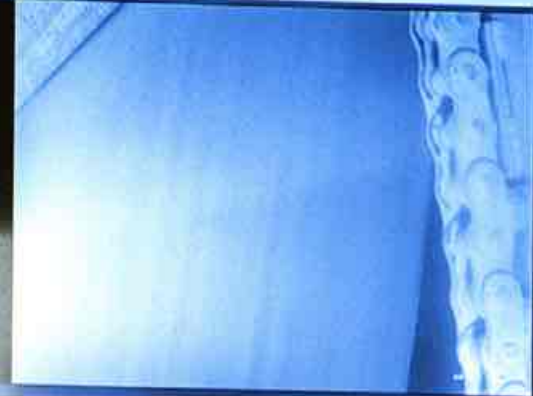

To Couch TS (03)

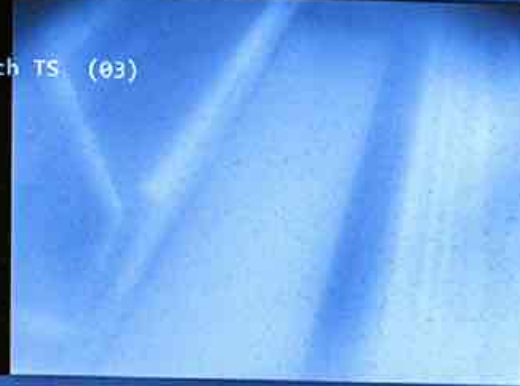

To Couch DS (04)

Connecting to capture
- - + - - - -

Lead Roll TS (05)



Lead Roll DS (06)



Toe Roll TS (07)

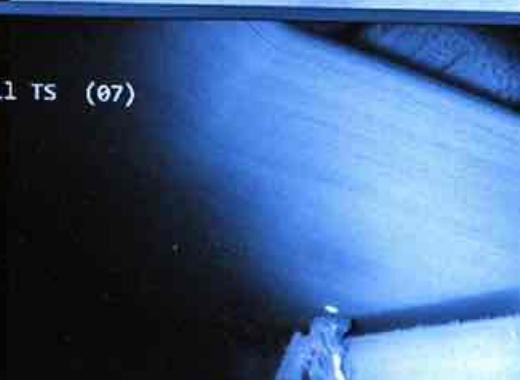

Toe Roll DS (08)

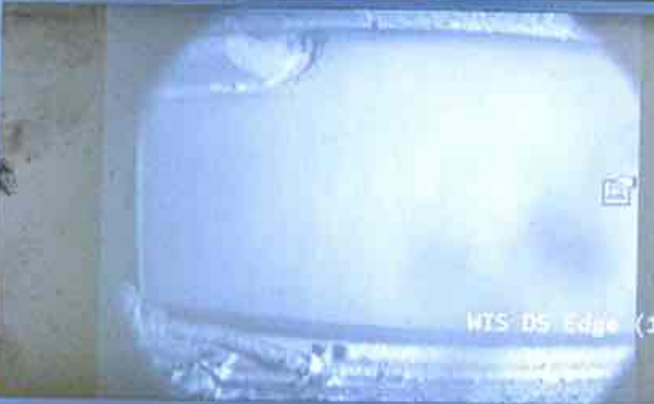

WIS DS Edge (14)

WIS DS Slitter (13)

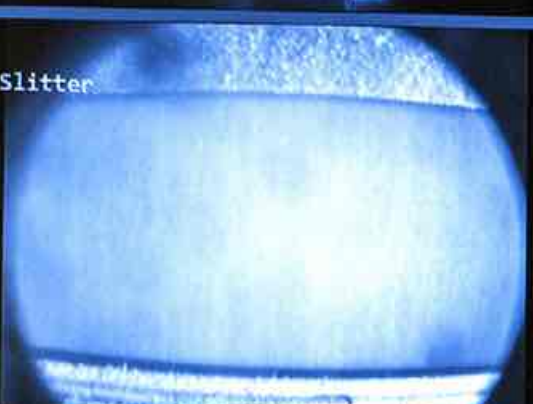

WIS TS Slitter (12)



WIS TS Edge (11)

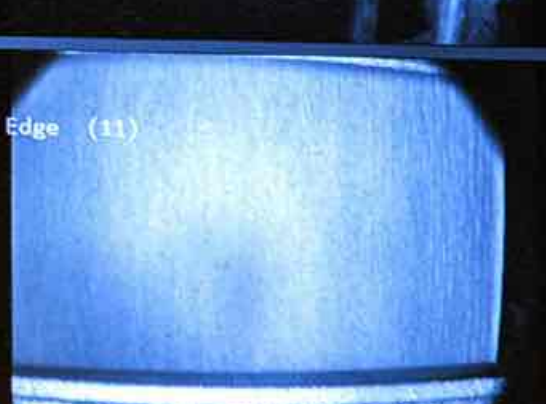

Creper DS (10)



Creper TS (09)



To Reel Drum TS (16)



To Reel Drum DS (15)

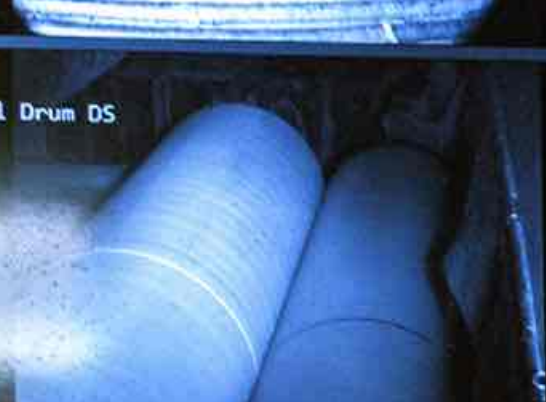



Calm & Focused
For Your Own Safety



CHOICES: Choose Yourself
Choose Your Teammates

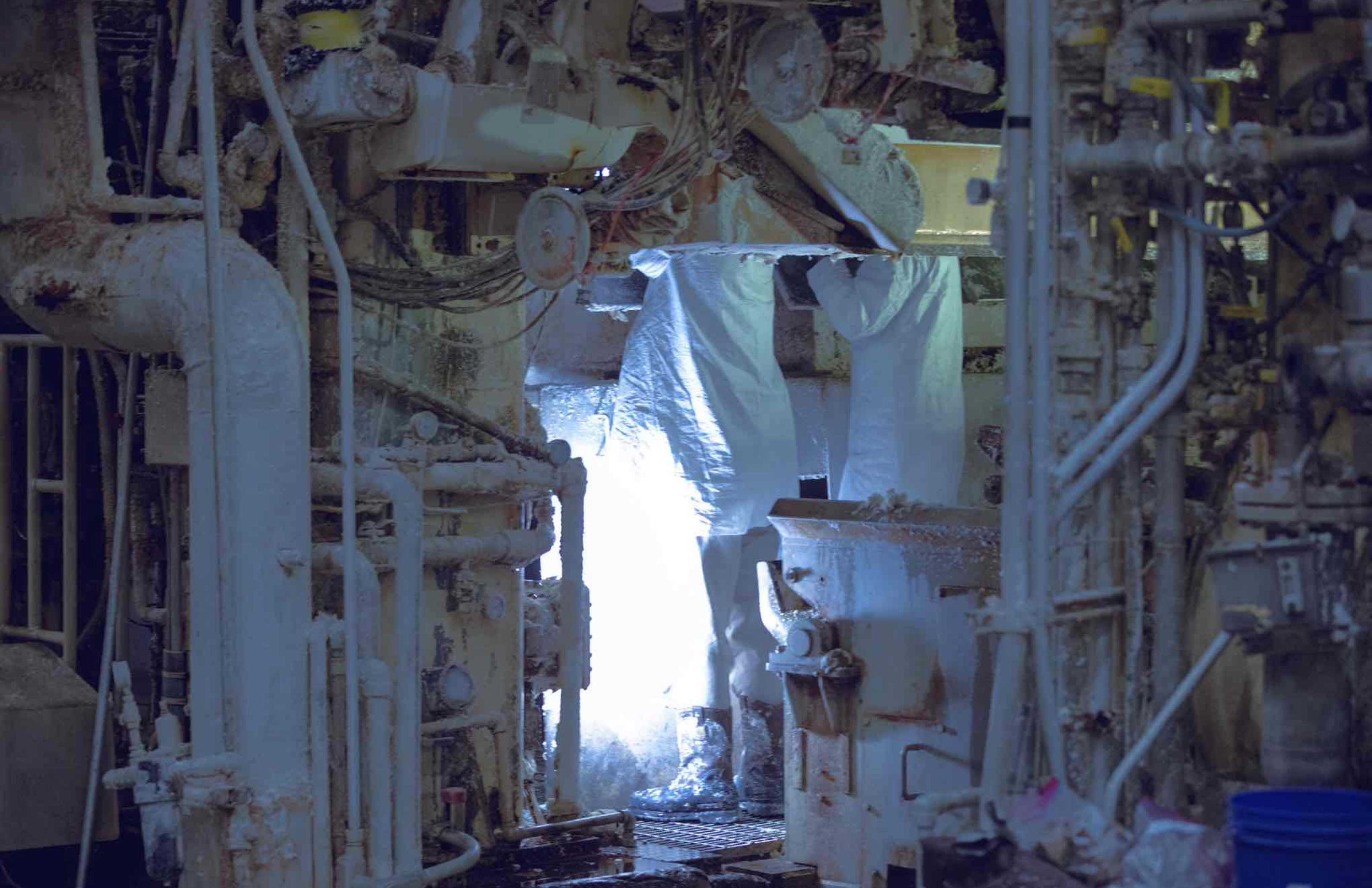



**VALUE YOURSELF
MORE THAN YOU
VALUE THIS PRODUCT**

**INK WASTE
LEVEL ALARM
AMBER - INK TOTE FULL
RED - INK TRANSFER TANK FULL**

**WASTE INK TANK
SPILL DETECTED
(ALARM SILENCE @ TANK)**

IX





NEWOR



147P1101



VALMET

2X
Charmin
Family CARE

2X GUARDIAN CART





Oxnard Plant CBN & Behaviors

We Drive Our Own Destiny
P&G OXNARD

coast. Friday: Sunny. Highs in the upper 50s to mid 60s. West winds

Oxnard Plant CBN & Behaviors

We Drive Our Own Destiny
P&G OXNARD

Strongest near the coast. Friday: Sunny. Highs in the upper 50s to

1:55:46

Quarterly Inspection Color Codes

What's in Your tool area?
Have you checked the color codes?

Jan - Feb - Mar	RED
Apr - May - Jun	YELLOW
Jul - Aug - Sep	BLUE
Oct - Nov - Dec	GREEN

CAUTION LASER IN USE





Calm
&
Focused
For Your
Own
Safety







P&G
COVID-19
GUIDELINES

- SAFE SOCIAL DISTANCE
- WASH YOUR HANDS
- PLEASE WEAR A MASK



LOCKOUT
PRIOR TO
ENTRY



⚠ DANGER
Do not enter.
Only authorized
personnel in this
area.

Hand Sw

PARENT ROLL SLING

SALTY CHEVY





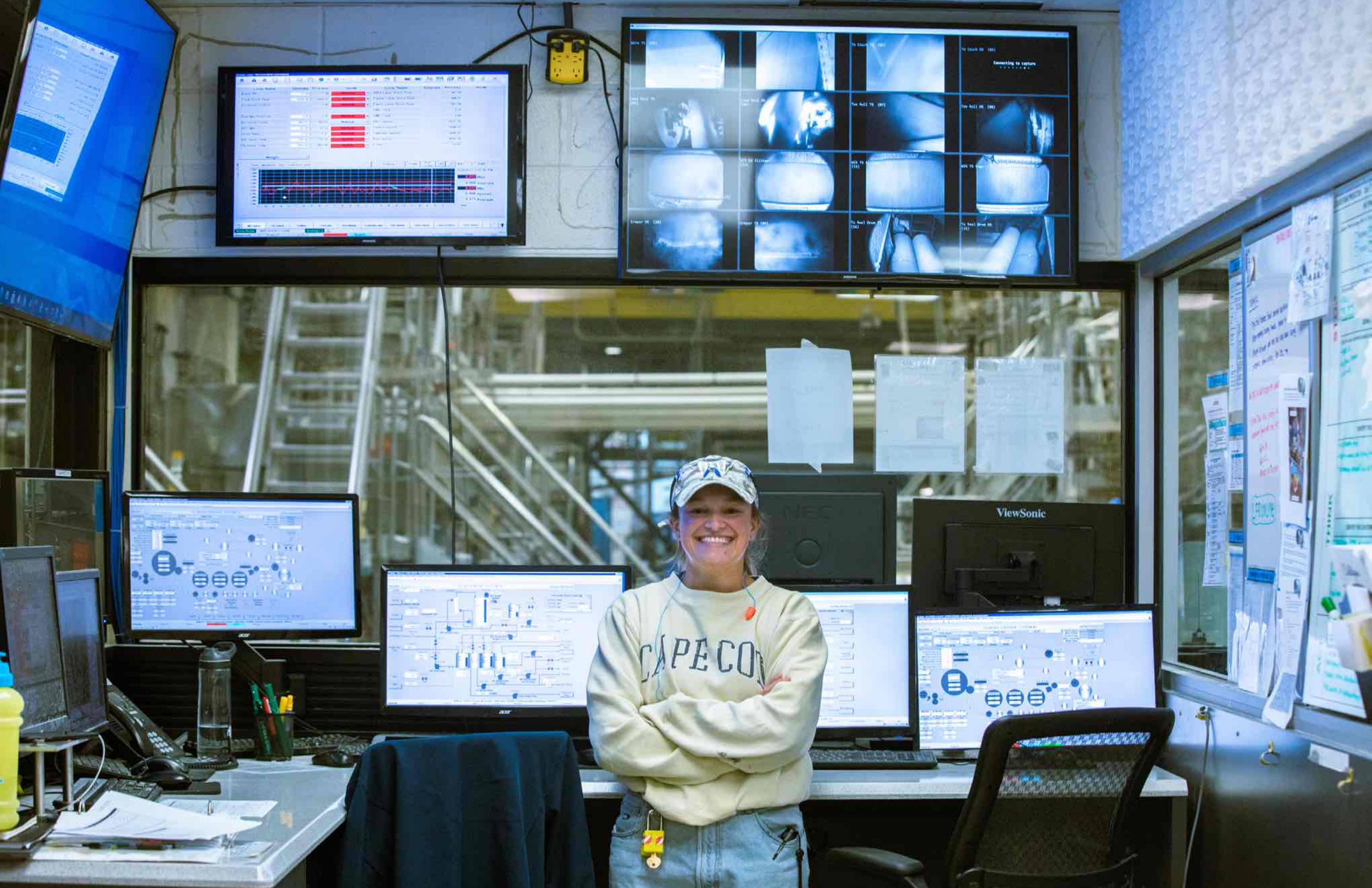

Various notices and papers are pinned to a glass partition on the right side of the control room. The notices include safety instructions, maintenance schedules, and other operational information. Some of the visible text includes 'Safety', 'Maintenance', and 'Operational'. The papers are arranged in a somewhat organized manner, with some overlapping.

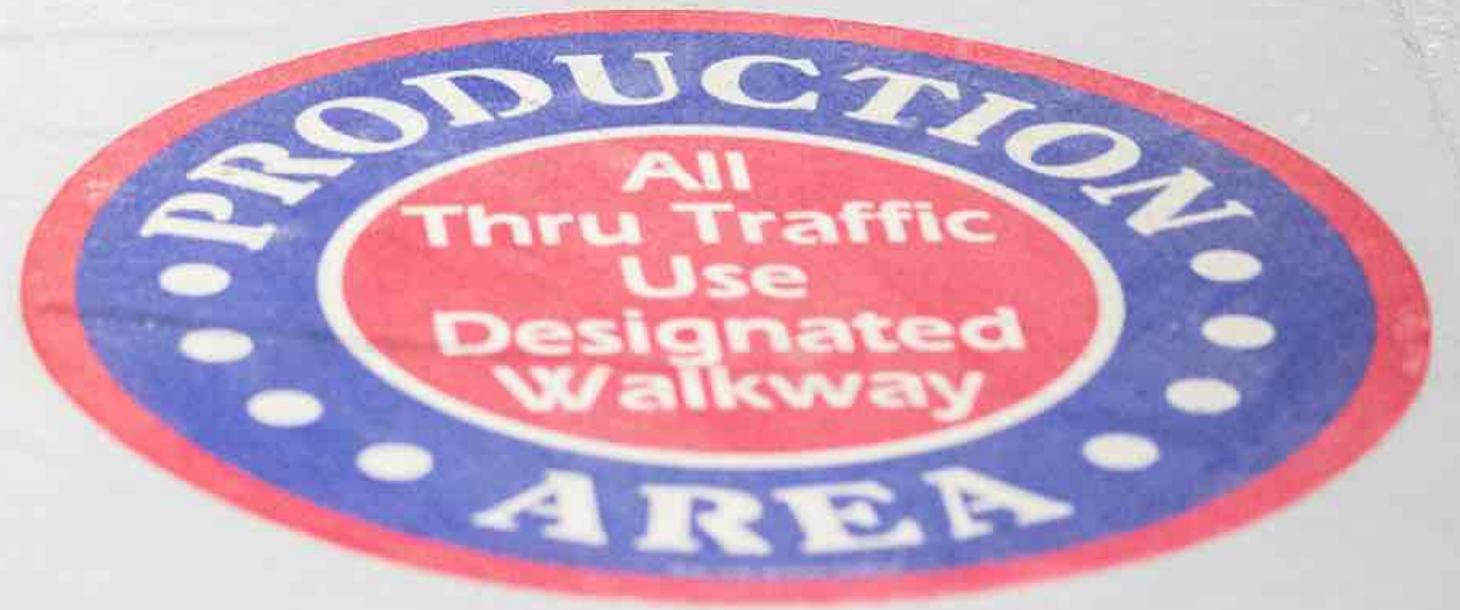



18

CLEARANCE
8

AUTHORIZED
PERSONNEL
KEEP OUT

41



SLOW
DOWN



Play Your Best Hand Days
Without a Loss Time Accident
Safety is the Best Bet

CALM & FOCUSED
FOR YOUR OWN SAFETY

SLOW YOUR ROLL



RS232



MANUAL
OFF AUTO



PENDANT

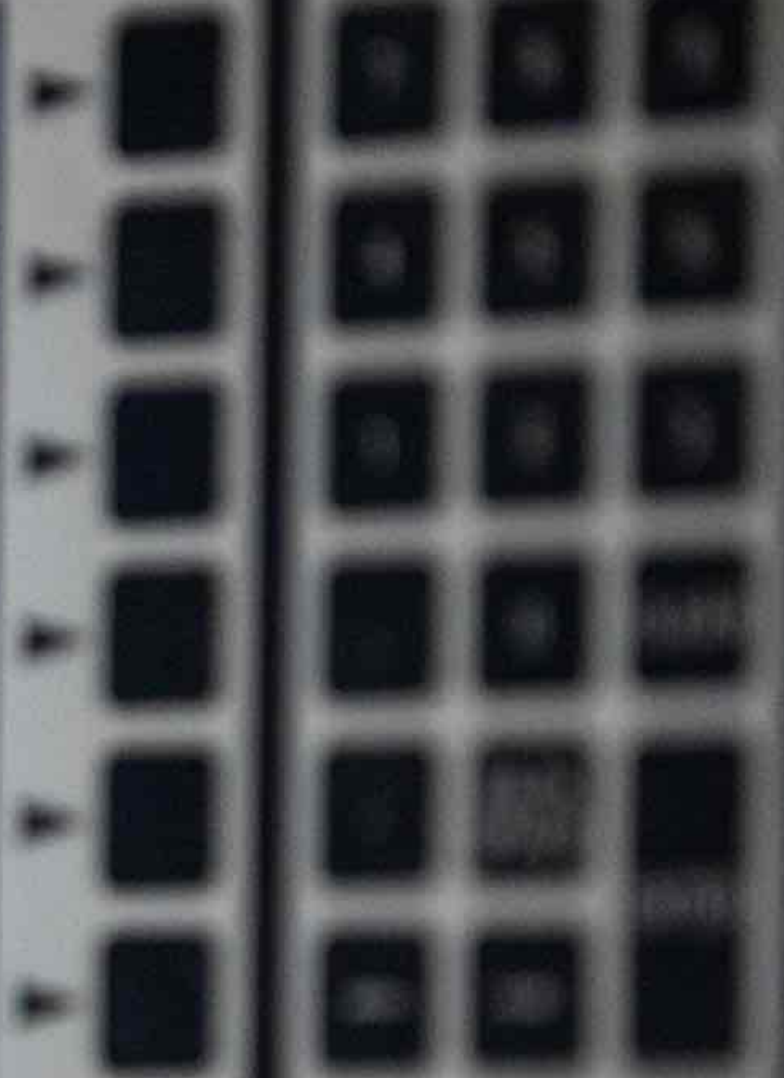
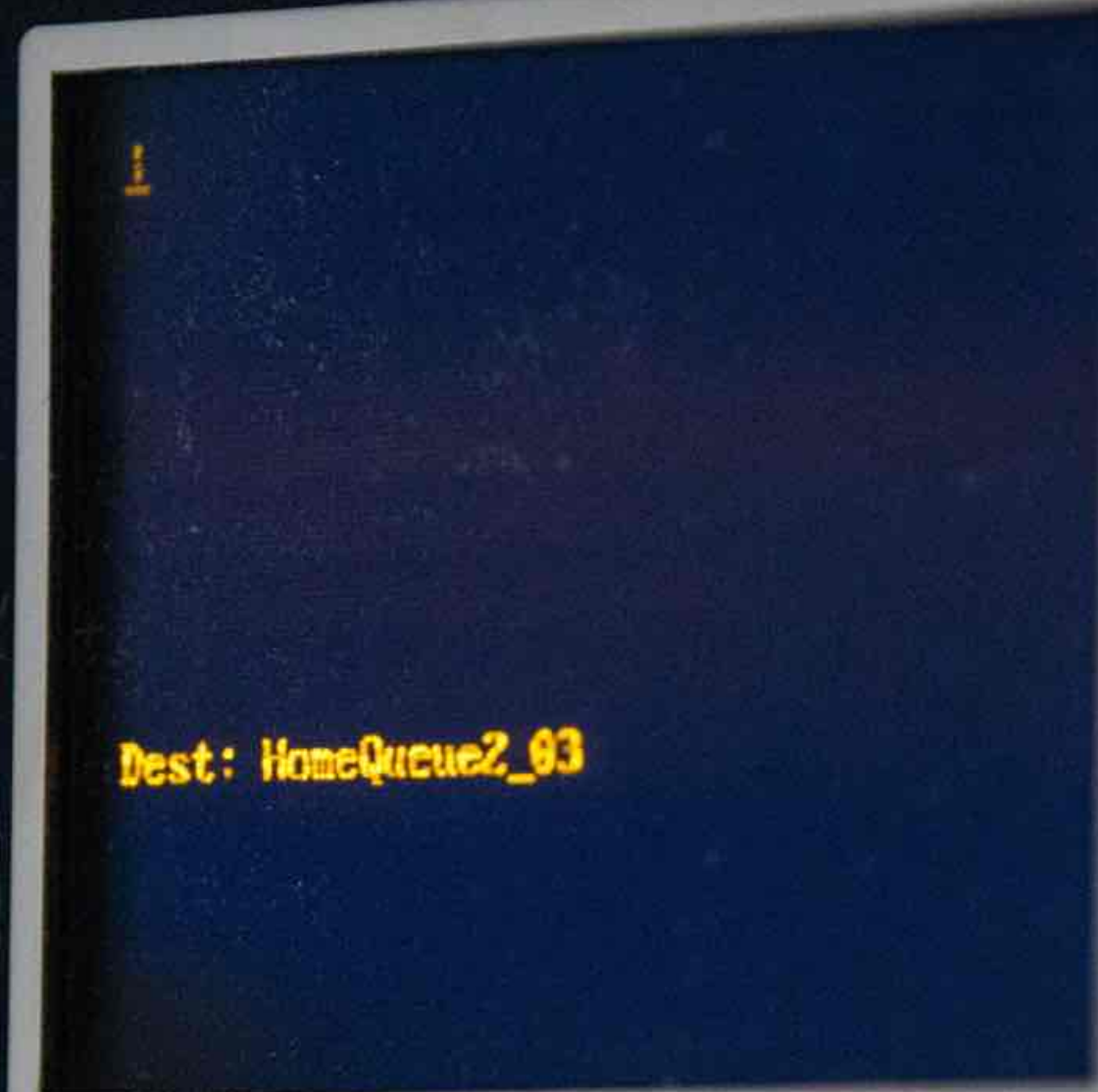

FMC Technologies

Operate this vehicle
on level surfaces only.

139-825-1

DANGER







HYSTER





Roll 1 Chuck
On-Off



Roll 2 Chuck
On-Off



Roll 1 Brake
On-Off



Roll 2 Brake
On-Off



F871-S12561

Roll 2 Chuck Release Switch
dl_SSL_Roll_2_Chuck_Release
Winding_CN05_Remote_Control

F871-S12563

Roll 2 Brake Release Switch
dl_SSL_Roll_2_Brake_Release
Winding_CN05_Remote_Control





CAPACITY 500











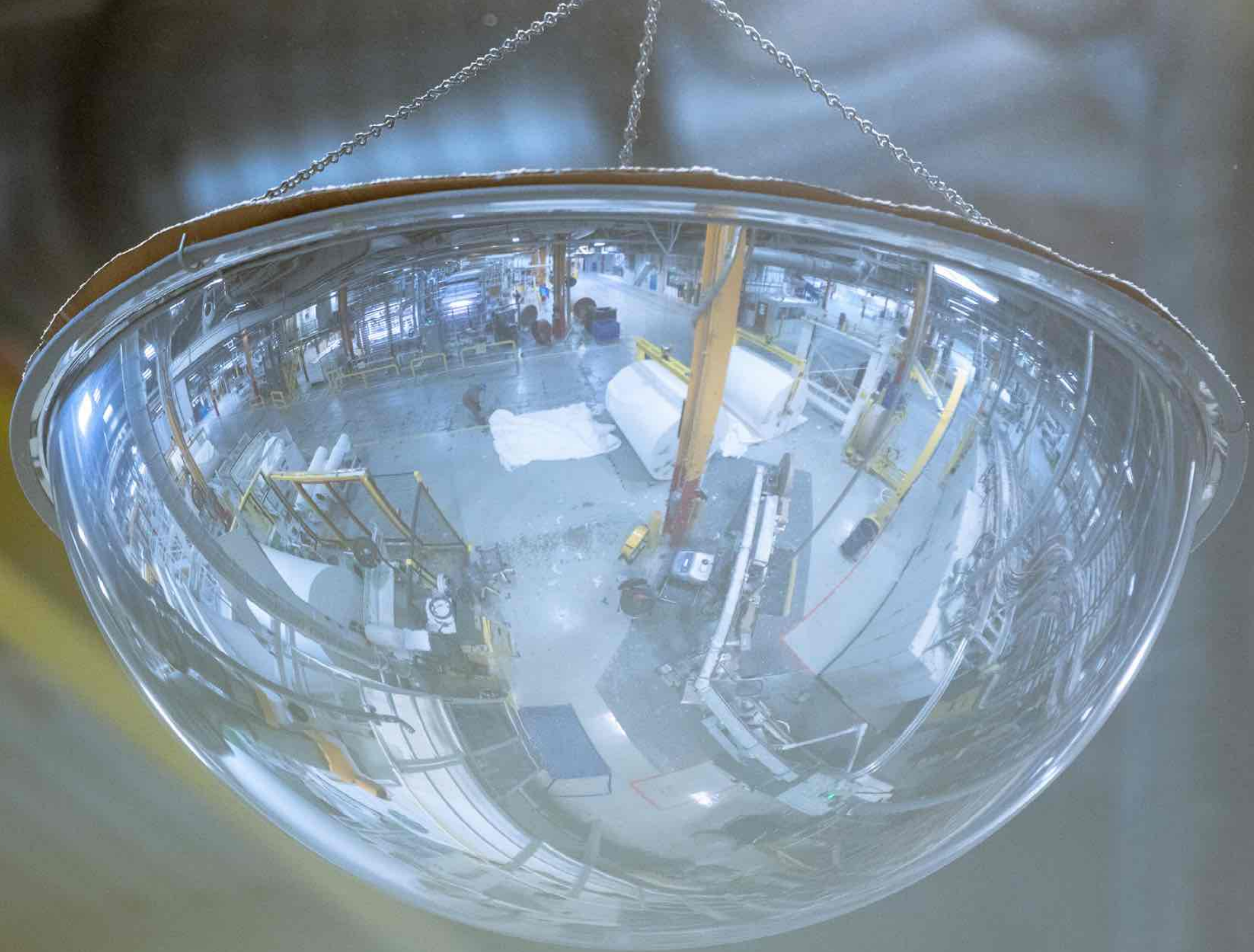



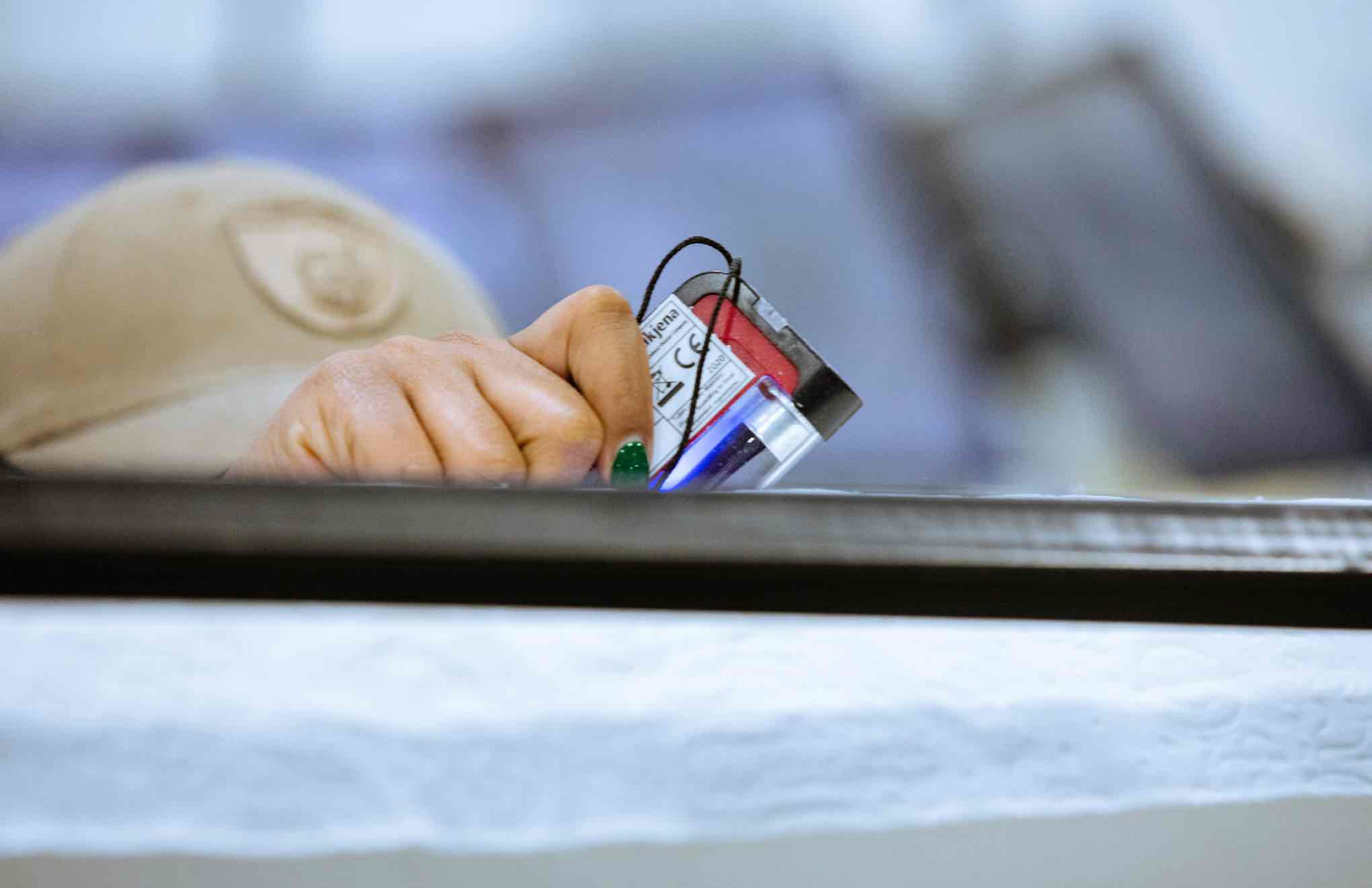







323

339

CEC
SERIES

CEC
SERIES

Temperature Range: 0°C to 100°C

Temperature Range: 0°C to 100°C

Temperature: 32.3°C

Temperature: 33.9°C



1000 A 0200 A
1000

LogixNet

ControlNet

ControlNet

ControlNet

ControlNet

ControlNet

1.11

1.11

1.11

1.11

1.11

1.11

1.11

1.11

1.11

1.11

WARNING
CAUTION
DANGER

1000 A 0200 A
1000



BROKE ONLY
NO TRASH

25



2000 LBS CAP

DIE GUARD
OPPOSITE SIDE

DIE GUARD &
OPPOSITE SIDE

NOTICE

NOTICE
This guard is part of a system
surrounding the safety circuit.

NOTICE
This guard is part of a system
surrounding the safety circuit.









113 TOOL
70 X 180 X 24
39320-01

L
W
H
D

12,000 LB. CAP.

XC2

WINDER
 INCOUPLE COUPLE

TURNT
 NONE / JOG

DROP OFF
 OFF AUTO

Recipe: M10 6.2 DIA WHT QS 128SC 5 User: Operator

EMBOSSER LAMINATOR

Thursday, March 25, 2010 10:27:45 AM

E/L WIND Handling speed (FPM)
 SETPOINT 130
 ACTUAL 138 FPM

WIND SPEED
 138 FPM

EMBOSSER SPEED
 SETPOINT 20

EMBOSSER SPEED
 SETPOINT 20

TOP UNWIND TENSION (Kg)
 SETPOINT - ACTUAL
 10.00 9.83
ENABLED

GRAVURE SPEED %
 SETPOINT 30.00
 ACTUAL 30 %

LAMINATION SPEED FPM
 SETPOINT 75.00

BOTTOM UNWIND TENSION (Kg)
 SETPOINT ACTUAL
 10.00 12.34
DISABLED

GRAVURE SPEED
 417 FPM

E/L SPEED
 1388 FPM

RECALENDER GAP SETPOINT (MIL IN)

ACTUAL	0040	40	DRIVE SIDE	-	+
RECALENDER LOADED	0040	40	OPER SIDE	-	+

HYDRAULICS GLUE CLEANING SYSTEM

UNWIND STANDS EMBOSSER LAMINATOR DECORATOR WINDER CONVERTER AUTOMATIC RESPONSE PAPER SELECTION

LINE SAFETY DISABLED WIND CONTROL PAUSE

CHANGE EXT UWS TO DRAW!!!

THINK

Panel contains exposed voltages
 less than 50 volts w/ or w/o
 ground fault. Some can result.





BROKE
NO. 1

Charmin
Soft
72 MEGA Soft
Charmin
Soft
72 MEGA Soft

Charmin
Soft
72 MEGA Soft
Charmin
Soft
72 MEGA Soft
Charmin
Soft
72 MEGA Soft
Charmin
Soft
72 MEGA Soft

Charmin
Soft
72 MEGA Soft
Charmin
Soft
72 MEGA Soft
Charmin
Soft
72 MEGA Soft

Charmin
Soft
72 MEGA Soft
Charmin
Soft
72 MEGA Soft

Charmin
Soft
72 MEGA Soft

Charmin
Soft
72 MEGA Soft
Charmin
Soft
72 MEGA Soft
Charmin
Soft
72 MEGA Soft

Charmin
Soft
72 MEGA Soft

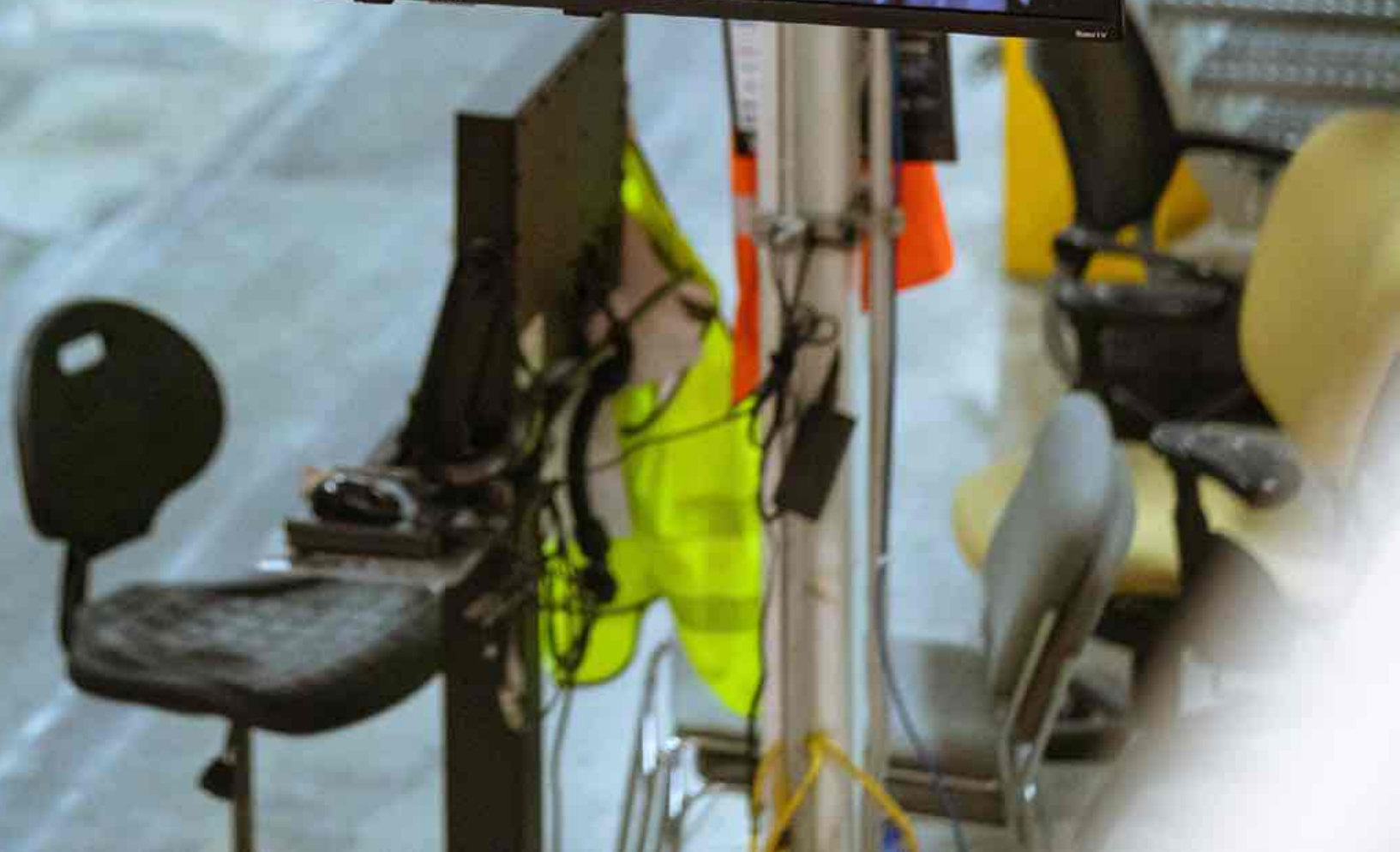





30 FAMILY MEGA
Charmin
Ultra Soft
CUSHIONY TOUCH

30 FAMILY MEGA
Charmin
Ultra Soft
CUSHIONY TOUCH





















UNIT #10

TEST: 28.1

ProGage

Click a shift: Mach 1 - set 1.000
Phenom LS - set 0.000
F0 00 - uncalibrated value

Problem: Gauge has not been transferred to ProGage

Step 1: Verify the code in the gauge locker and the computer are connected. (by the color of the display)

Step 2: Press the yellow reset button located on the back and then power it back on for 30 seconds (30 sec. for work)

Step 3: On the Computer screen:

1. Hit the 'Make' button and you see 'MODE: CONTINUOUS'
2. Hit the 'Clear' button to return to the main display
3. Hit the 'Report' button. Hit the 'Report' until you see 'DIGABLE PROFLING'
4. Hit the 'Clear' button to return to the main display

For next step refer to the user manual

Step 4: On the Computer screen:

1. Click on 'ProGage' button
2. Click on 'ProGage' button
3. Click on 'ProGage' button
4. Click on 'ProGage' button
5. Click on 'ProGage' button
6. Click on 'ProGage' button
7. Click on 'ProGage' button
8. Click on 'ProGage' button
9. Click on 'ProGage' button
10. Click on 'ProGage' button

Click a shift: Mach 1 - set 1.000
Phenom LS - set 0.000
F0 00 - uncalibrated value



UNIT #10

3 TEST: 8 MILS

ProGage

Statistics	Mode	Review
Report	Units	Clear

Zero [T/A icon] [Green icon]

THWING-ALBERT INSTRUMENT COMPANY

Once a shift: Mach 9 - wet caliper
Phoenix 1.0 - wet caliper
FW BR - uncalendared caliper











P&G Vibrant Living
Work Every Day & Live Every Day

PRO FITNESS

PRO FITNESS





WORKING IN TANDEM TO
CAPTURE THE FULL STORY









MENU

INFO.

START/STOP

RATE

SET

LOCK

Canon

[4994] 15 [Battery Icon]
160 3.2 3.2 1.0 1.2 3.3 [2500]





PHOTOGRAPHY DEMO, CLICK:
UNICORN PRODUCTIONS LA PHOTOGRAPHY

PORTRAITS VIDEO REEL CLICK ME

UNICORN PRODUCTIONS L.A PHOTOGRAPHY & FILM

*SPECIALISTS IN UNIQUE ON-LOCATION "CINEMATIC" PHOTOGRAPHY:
LIFESTYLE & PORTRAITS, INDUSTRIAL & MEDICAL PHOTOJOURNALISM*
{FOLIO BEST VIEWED ON LAPTOP ONLY AS FILE SIZES MAY NOT WORK ON PHONES}

LOCATION BASED INDUSTRIAL PHOTOJOURNALISM FOR
PROCTOR & GAMBLE ACROSS U.S.A

UNICORN PRODUCTIONS LA PHOTOGRAPHY & FILM

E: skysthelimitvideos@gmail.com | +13109547652 | +1 (931) 442-5076

WWW.UNICORN-PRODUCTIONS.US/PHOTOJOURNALISM

SAMPLE WORK

- PROCTOR & GAMBLE: The Paper Mill [CLICK FOR FOLIO](#)
- PROCTOR & GAMBLE: The Biochem Plant [CLICK FOR FOLIO](#)
- MEDICAL/SURGICAL PHOTOJOURNALISM: [CLICK FOR FOLIO](#)
- PHOTOS [ROLLINGSTONE MAGAZINE](#)
- SURGICAL/MEDICAL: [CLICK FOR FOLIO](#)
- JOHNSON & JOHNSON "TYLENOL": [CONSTRUCTION FOLIO](#)
VIDEO - [CLICK HERE](#)
- AGRICULTURAL: [CLICK FOR FOLIO](#)
- SURGICAL HITECH: [CLICK FOR FOLIO](#)
- DENTAL COMPANY: [CLICK FOR FOLIO](#)
- MEDICAL MISSION DOCUMENTARY: [CLICK HERE](#)
- CORPORATE: [CLICK FOR FOLIO](#)

>2005 STAR REVIEWS FROM CLIENTS

[UNICORN PRODUCTIONS LA PHOTOGRAPHY](#)